Approved For Release 1999/09/10 : CIA-RDP83-00423R001300050001-1

[redacted] 6-30965

[redacted]

COUNTRY: Denmark
SUBJECT: Civilian Air Raid Shelters
PLACE ACQUIRED: [redacted]
DATE ACQUIRED: [redacted]
DATE OF INFO: 1951

25X1A2g
Jan 54
25X1A6a
25X1X6

[redacted]

[redacted]

RETURN TO CIA
LIBRARY

Approved For Release 1999/09/10 : CIA-RDP83-00423R001300050001-1

Approved For Release 1999/09/10 : CIA-RDP83-00423R0013[redacted]

[redacted]

25X1A2g

/Available on loan from the CIA Library is a photostatic copy, comprising 15 sheets, of the specifications and standards details of the civilian air raid shelters which have been constructed throughout Denmark./

-end-

[redacted]

Approved For Release 1999/09/10 : CIA-RDP83-00423R001300050001-1

Approved For Release 1999/09/10 : CIA-RDP83-00423R001300050001-1

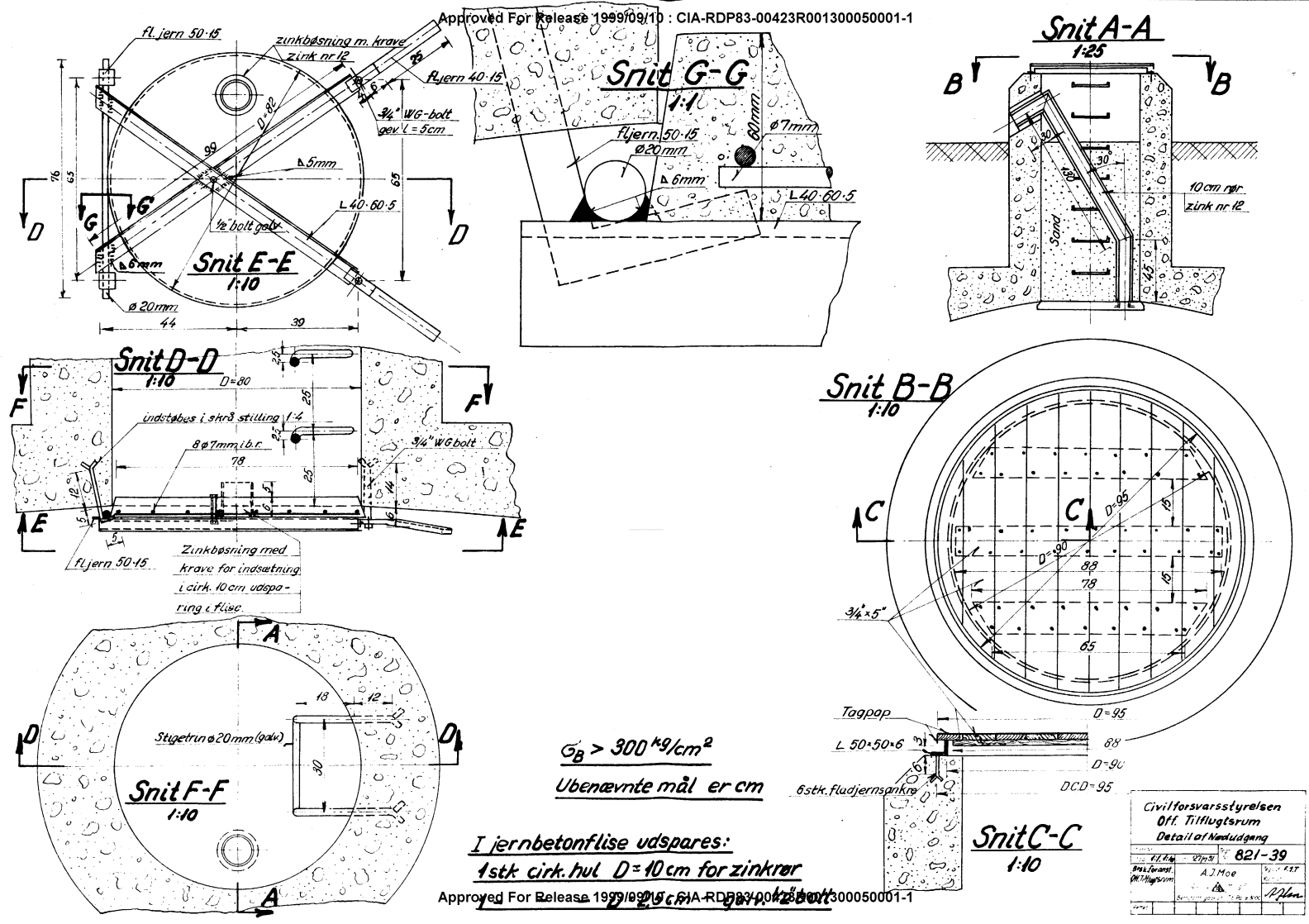

Approved For Release 1999/09/10 : CIA-RDP83-00423R001300050001-1

Approved For Release 1999/09/10 : CIA-RDP83-00423R001300050001-1

Type VI A 1.

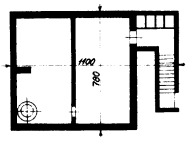

Type VI A 2.

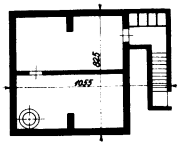

Type VI A 3.

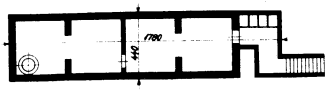

Type VI B 1.

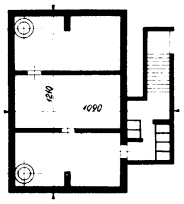

Type VI B 2.

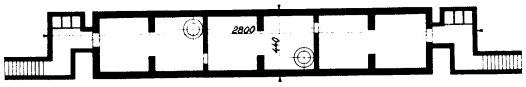

Type VI C

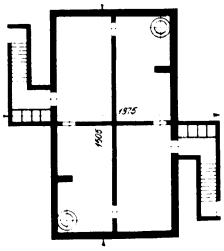

Type VI D

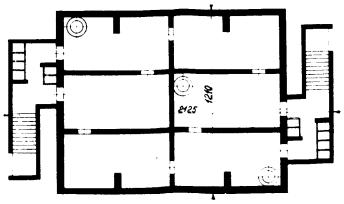

Trapper:
Stigning 17,5 cm.
Grund 25 cm

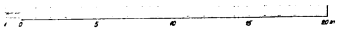

Civilforsvarsstyrelsen
Offentlige Tilflugtsrum
Oversigtsplan Typer VI A - D

Mål 1:50	Dato 17.1.59	Tegn. nr. 821-6.
Beskr. forandt. Off. Tilf. rum	A.J. Moe Civ.ing. Arkitekt Bernstorffsgade 21 TF Palæ 3000	Tegnet 2 M. Kontrol. [illegible]
Dette:		

Approved For Release 1999/09/10 : CIA-RDP83-00423R001300050001-1

Approved For Release 1999/09/10 : CIA-RDP83-00423R001300050001-1

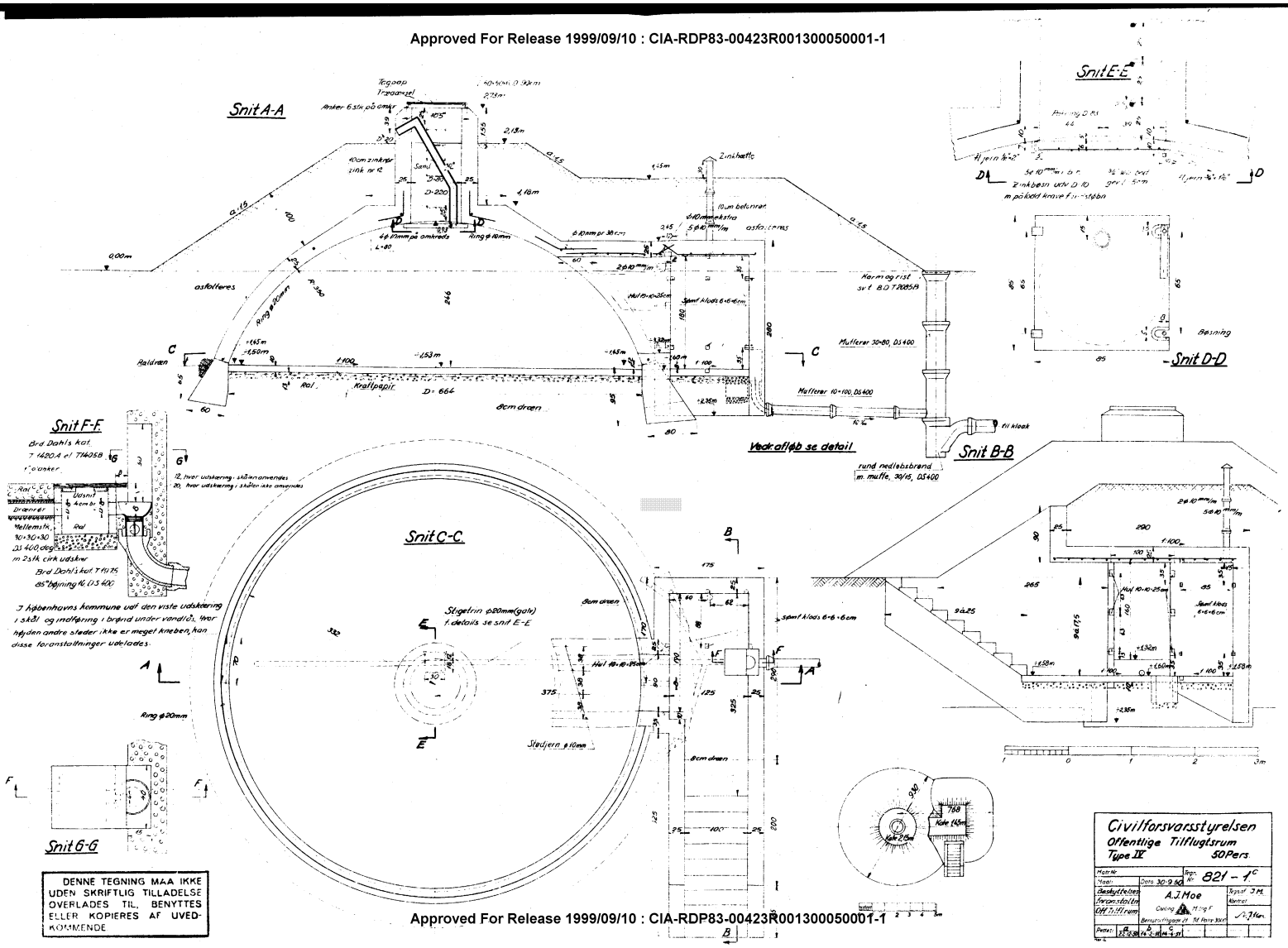

Approved For Release 1999/09/10 : CIA-RDP83-00423R001300050001-1

Approved For Release 1999/09/10 : CIA-RDP83-00423R001300050001-1

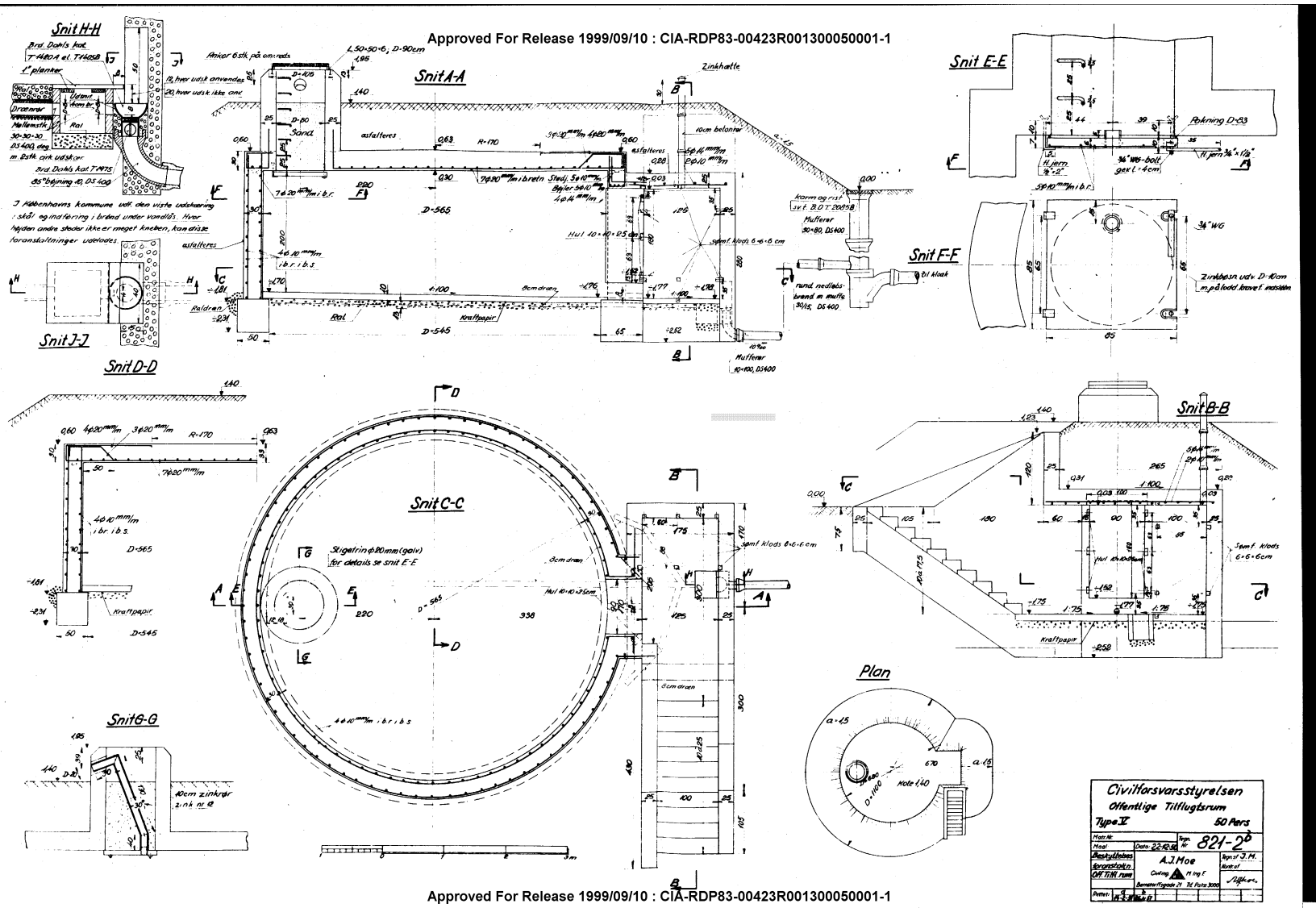

Approved For Release 1999/09/10 : CIA-RDP83-00423R001300050001-1

Approved For Release 1999/09/10 : CIA-RDP83-00423R001300050001-1

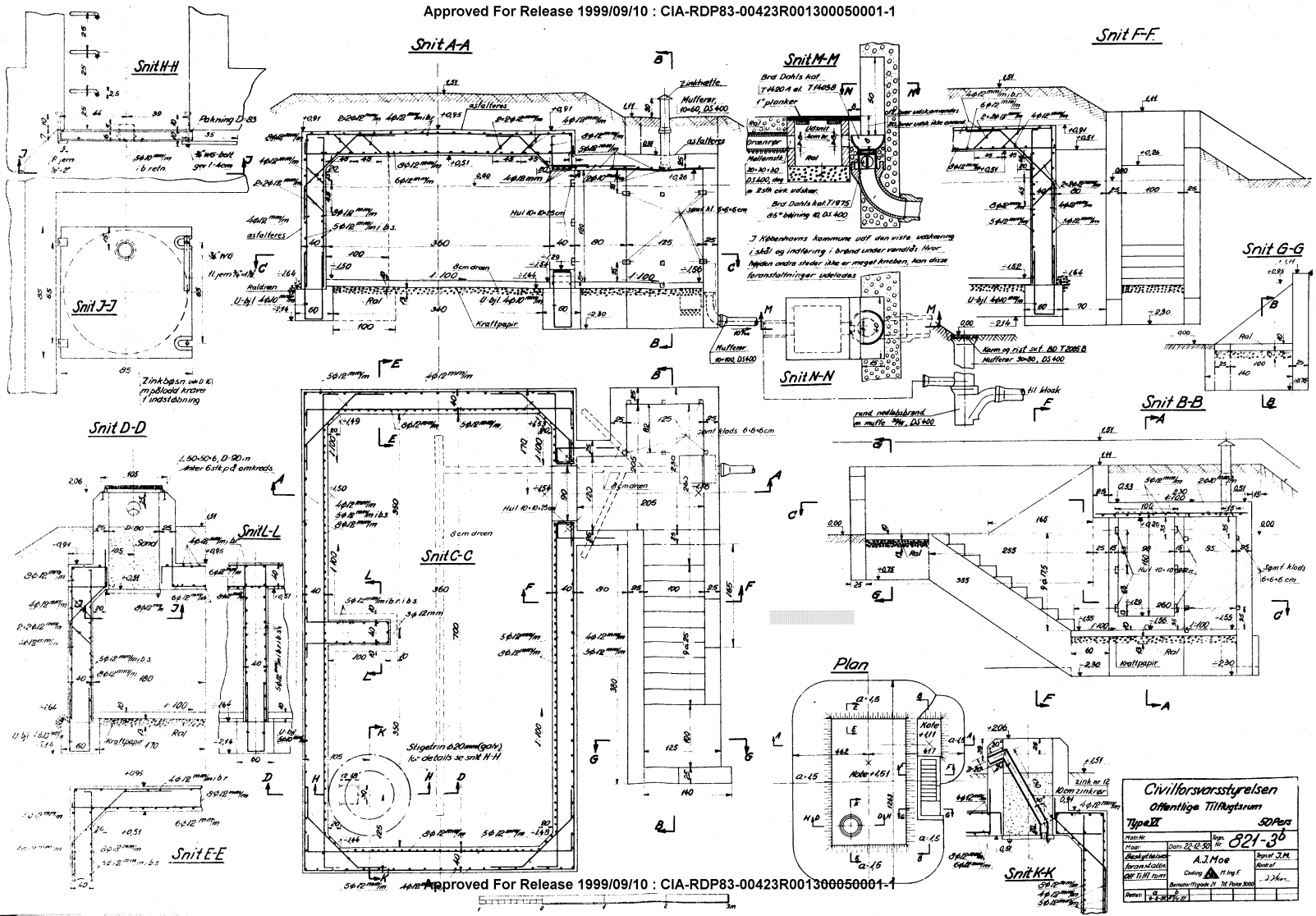

Approved For Release 1999/09/10 : CIA-RDP83-00423R001300050001-1

Approved For Release 1999/09/10 : CIA-RDP83-00423R001300050001-1

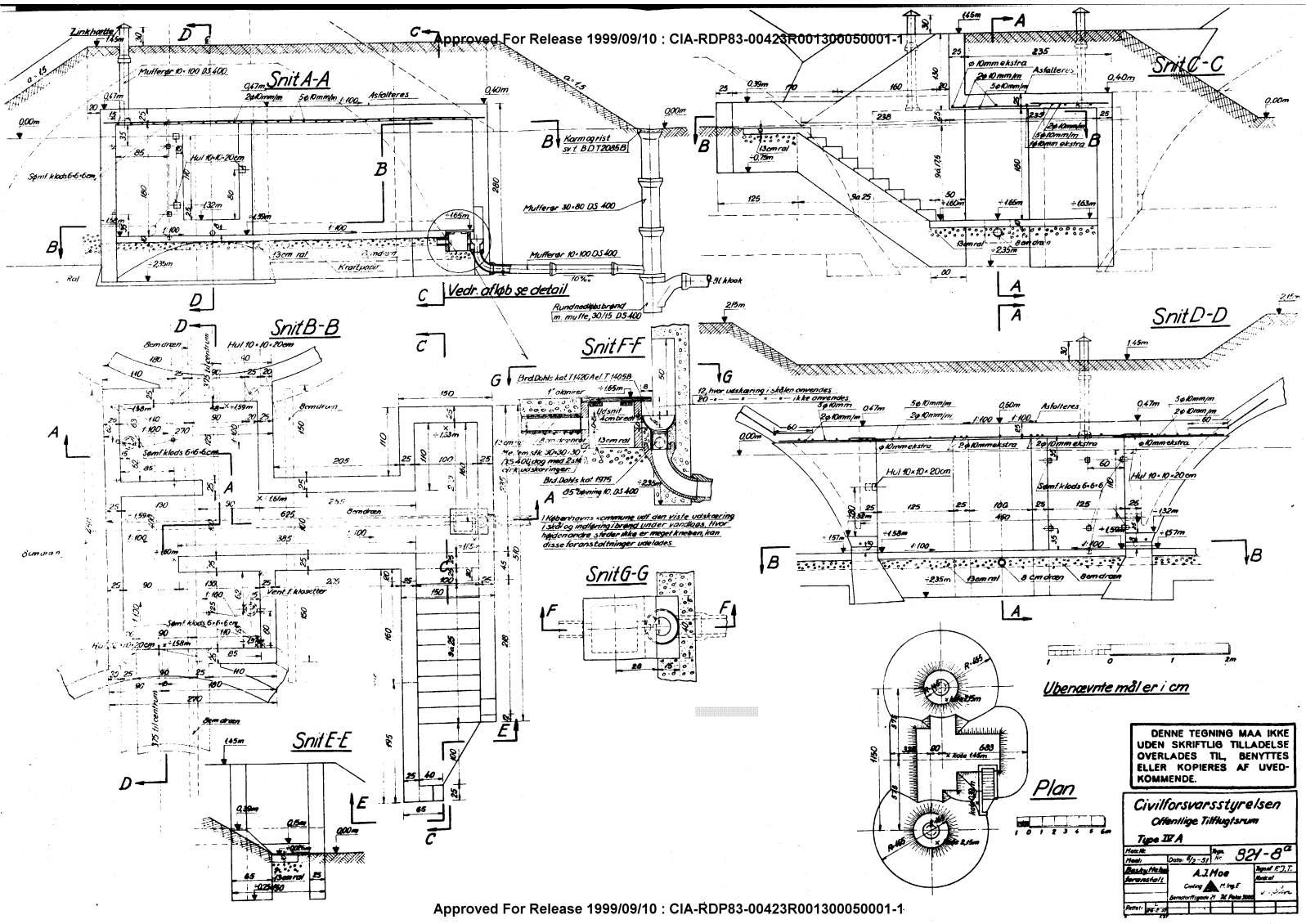

Approved For Release 1999/09/10 : CIA-RDP83-00423R001300050001-1

Approved For Release 1999/09/10 : CIA-RDP83-00423R001300050001-1

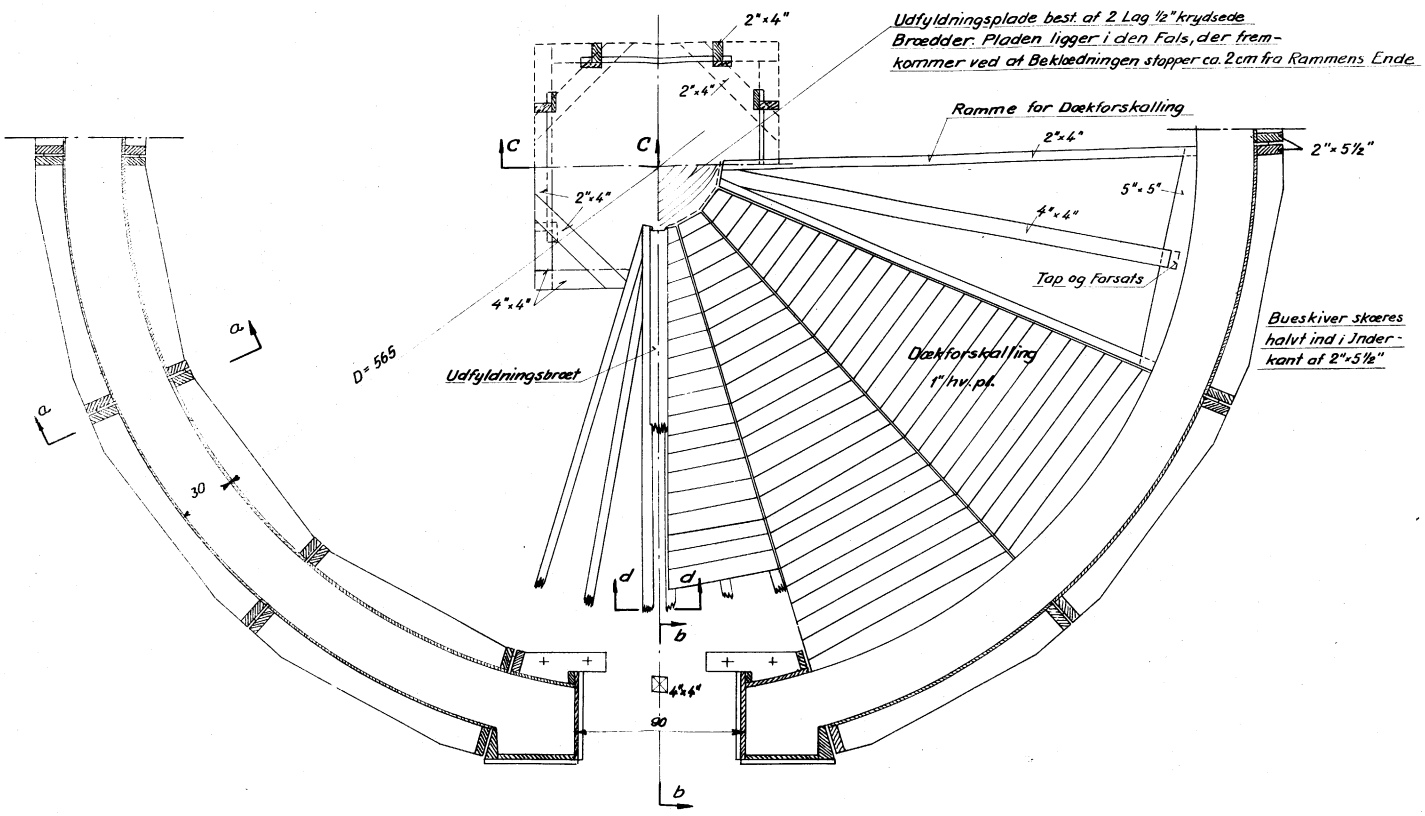

For Snit se Tegn. 821-26

DENNE TEGNING MAA IKKE UDEN SKRIFTLIG TILLADELSE OVERLADES TIL, BENYTTES ELLER KOPIERES AF UVEDKOMMENDE.

Civilforsvarsstyrelsen
Offentlige Tilflugtsrum
Standardforskalling
Type V

Mål: Nr		Tegn. Nr 821-25	
Mål: 1:20	Dato 23-2-51		
Godk. formal. dato tilf. hum.	A. J. Moe Civiling. M.I.C.E. Bernstorffsgade 21 K. Tlf. Pl. 5000		Tegnet: J. H. Kontr. af:
Rettet:			

Approved For Release 1999/09/10 : CIA-RDP83-00423R001300050001-1

Approved For Release 1999/09/10 : CIA-RDP83-00423R001300050001-1

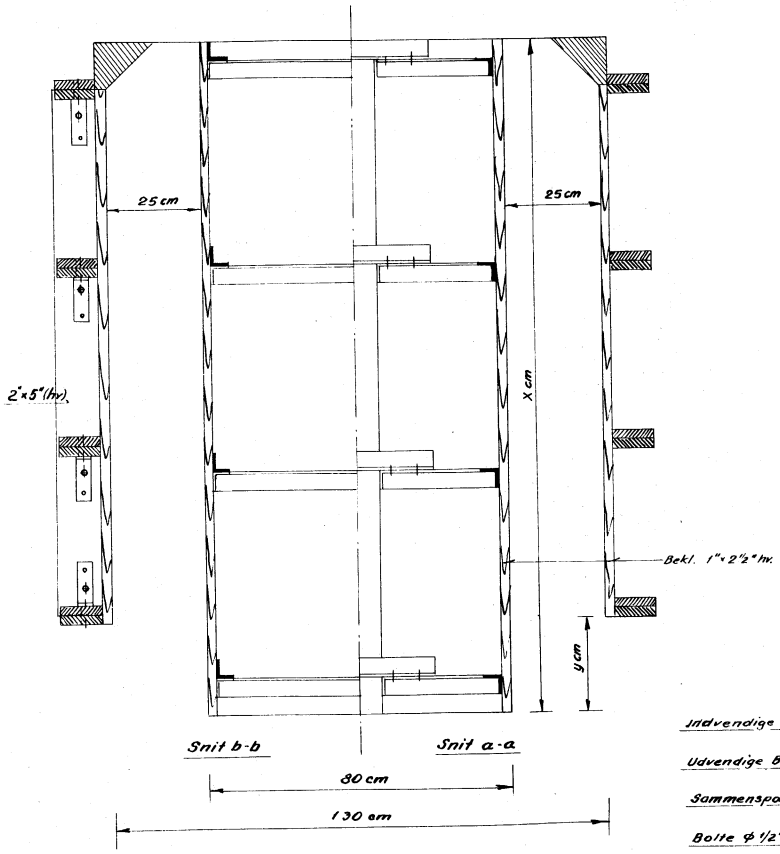

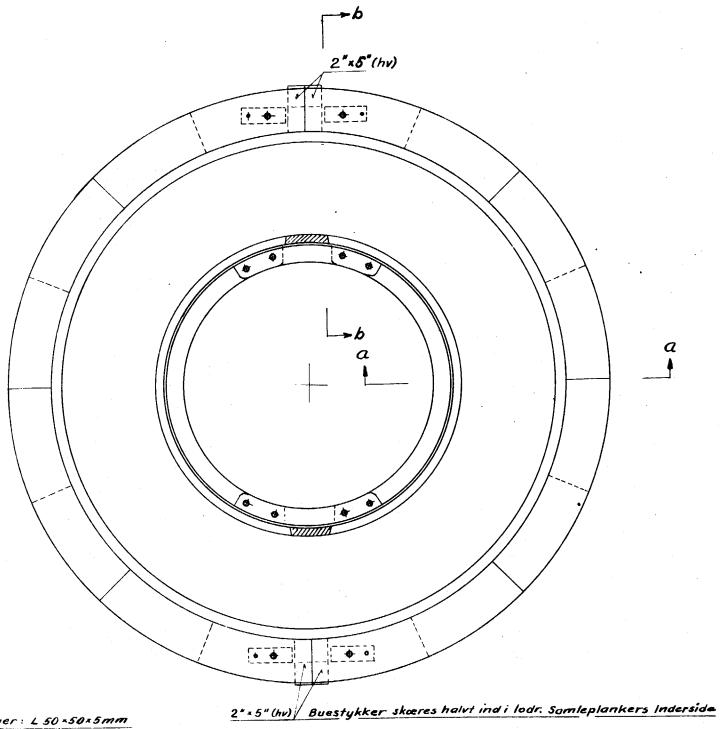

Indvendige Buer: L 50×50×5mm

Udvendige Buer: 2×1"×4½"

Sammenspændingsbeslag 7×40mm

Bolte ϕ ½"

	Type IV	Type V	Type VI
X	180	165	155
y	25	30	40

Civilforsvarsstyrelsen
Offentlige Tilflugtsrum
Standardforskalling
Type IV-V-VI Nødudgang

Mat. Nr. | Tegn. Nr. 821-23a
Maal: 1:10 | Dato: 3-2-51
Besk. Foranst. | A. J. Moe | Tegn.: J. M.
Cert. TMV. e.nr. | Civiling. A. M. Ing. F. | Kontr.:
Bernstorffsgade 21 TK Telef. 30002
Rettet: 6-12-51

Approved For Release 1999/09/10 : CIA-RDP83-00423R001300050001-1

Approved For Release 1999/09/10 : CIA-RDP83-00423R001300050001-1

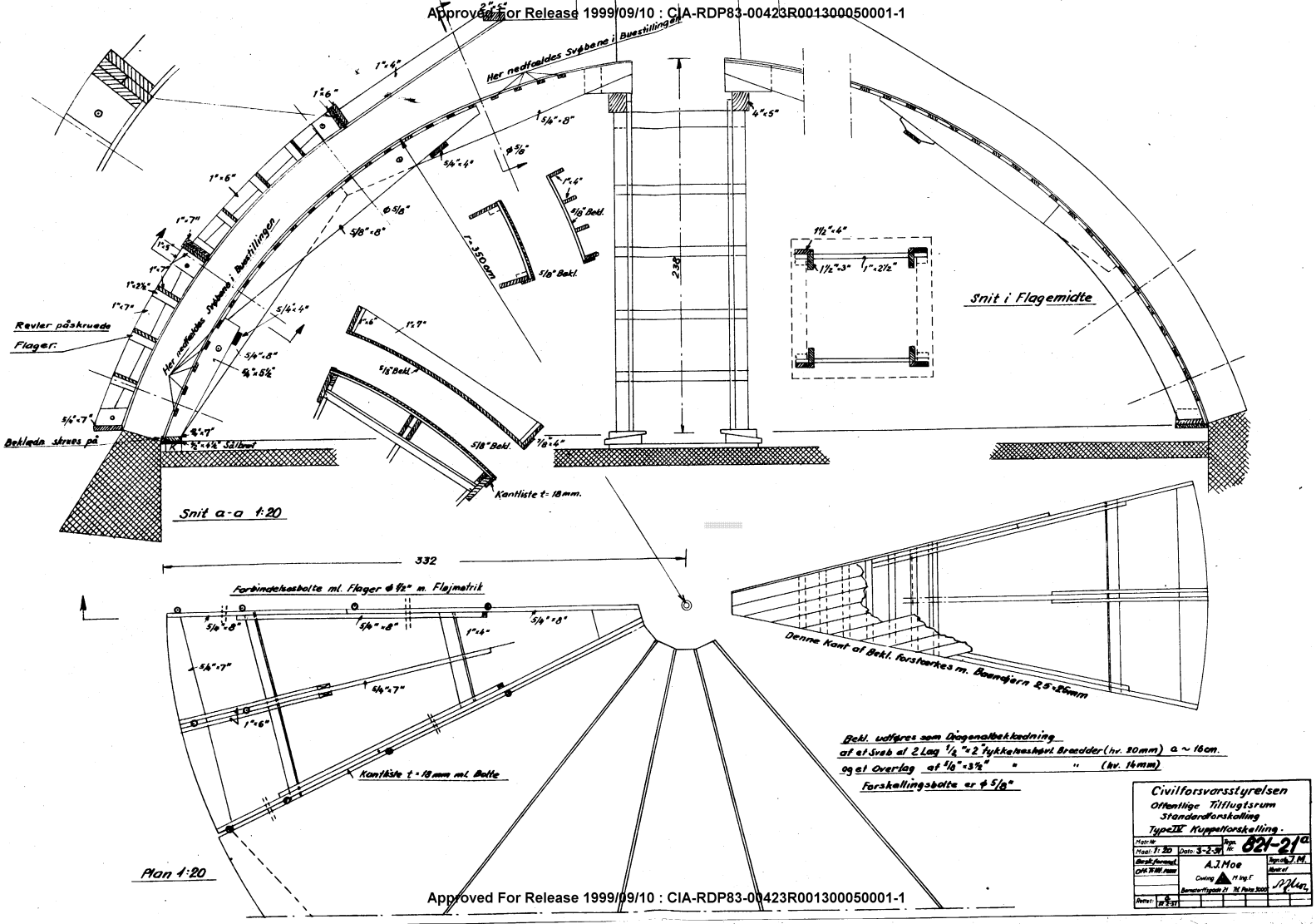

Approved For Release 1999/09/10 : CIA-RDP83-00423R001300050001-1

Approved For Release 1999/09/10 : CIA-RDP83-00423R001300050001-1

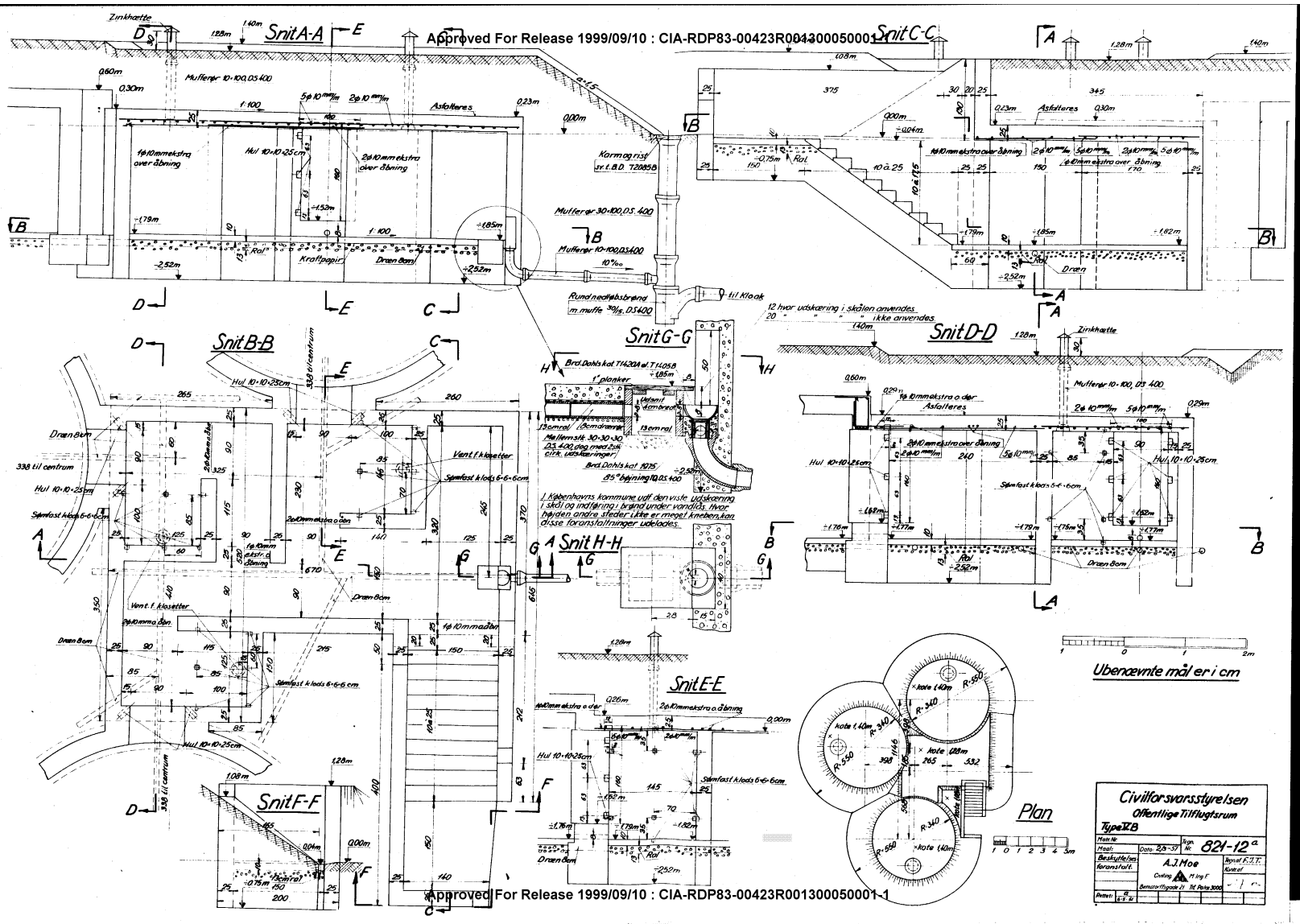

Approved For Release 1999/09/10 : CIA-RDP83-00423R001300050001-1

Approved For Release 1999/09/10 : CIA-RDP83-00423R001300050001-1

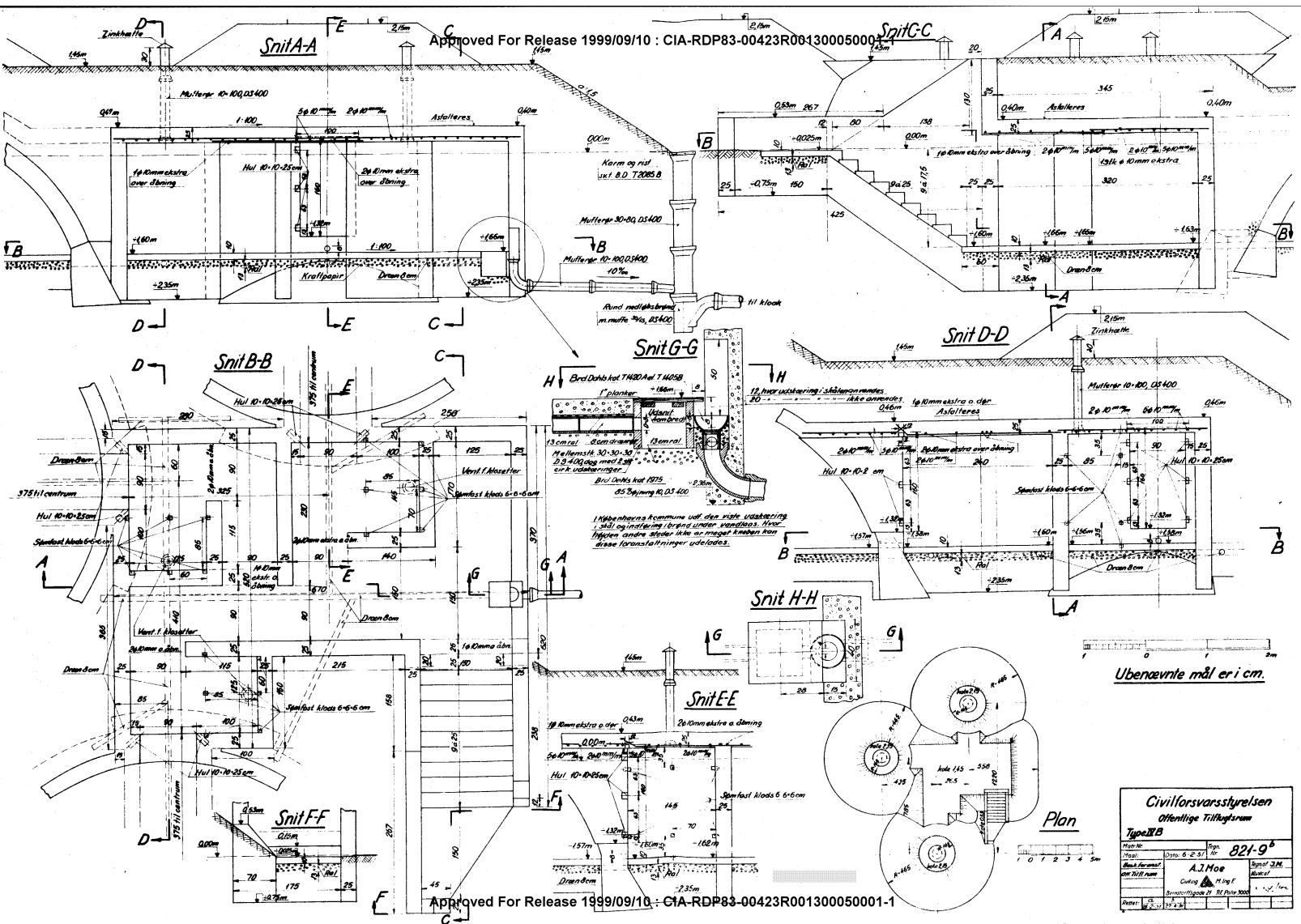

Approved For Release 1999/09/10 : CIA-RDP83-00423R001300050001-1

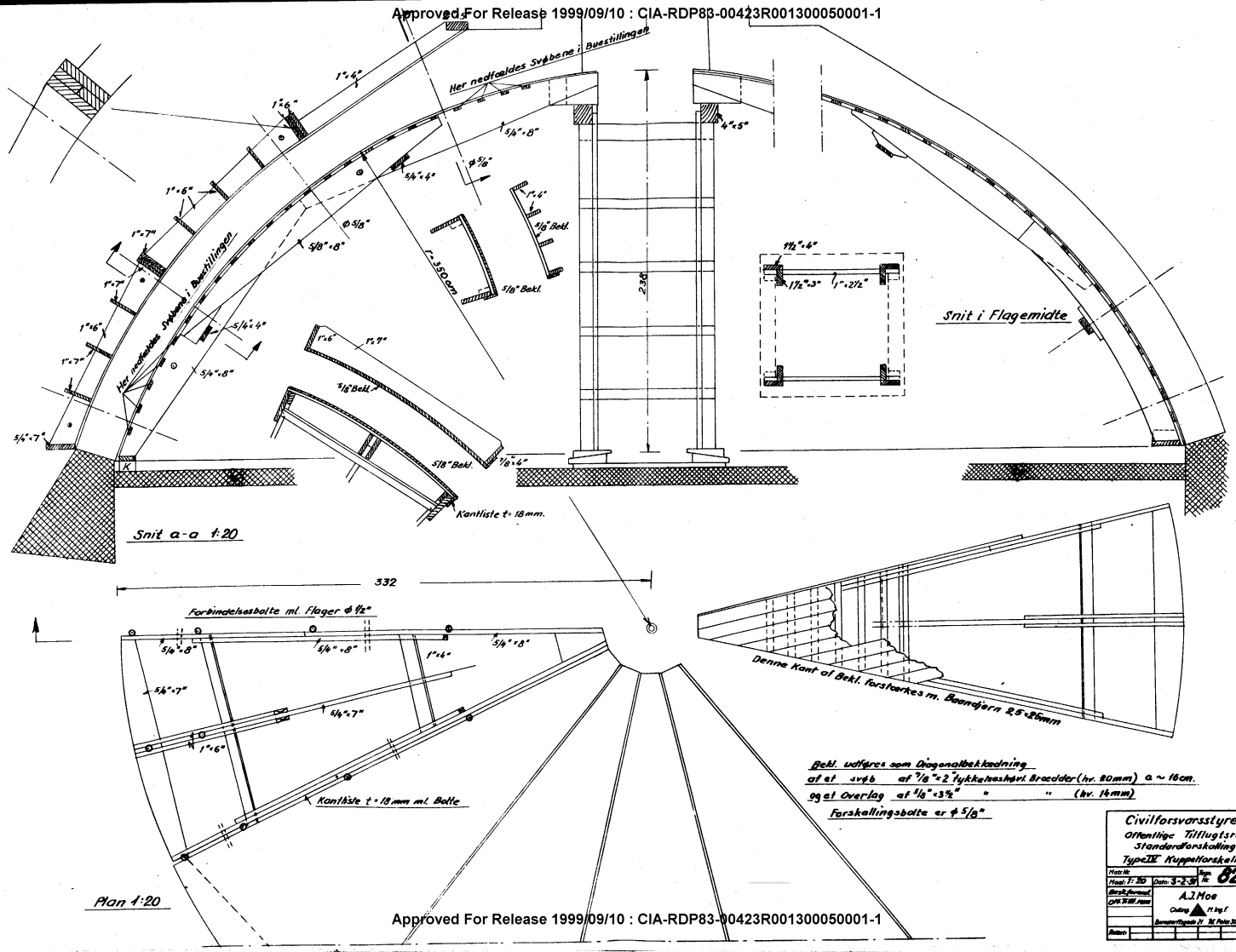

Approved For Release 1999/09/10 : CIA-RDP83-00423R001300050001-1

Approved For Release 1999/09/10 : CIA-RDP83-00423R001300050001-1

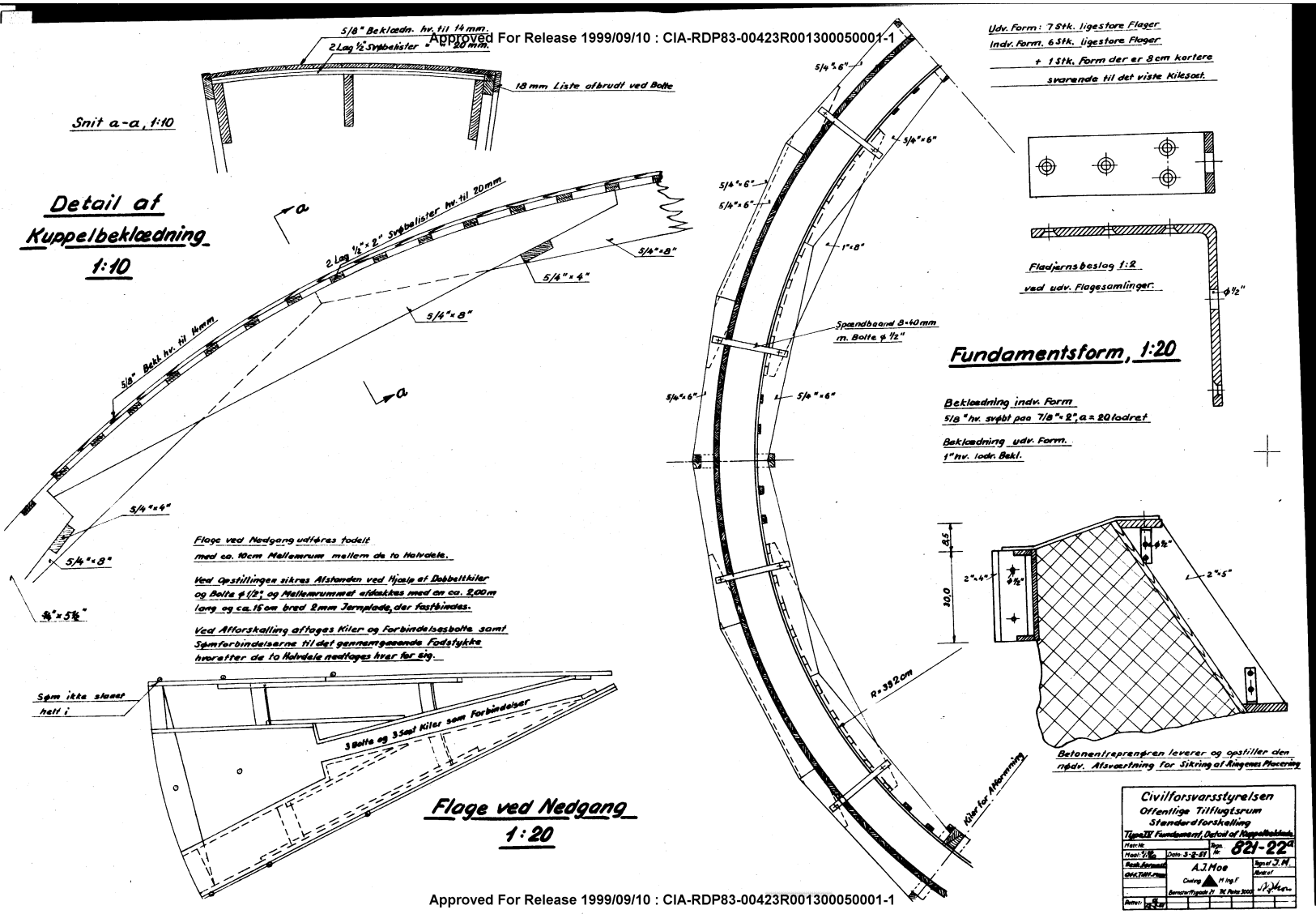

Approved For Release 1999/09/10 : CIA-RDP83-00423R001300050001-1

Approved For Release 1999/09/10 : CIA-RDP83-00423R001300050001-1

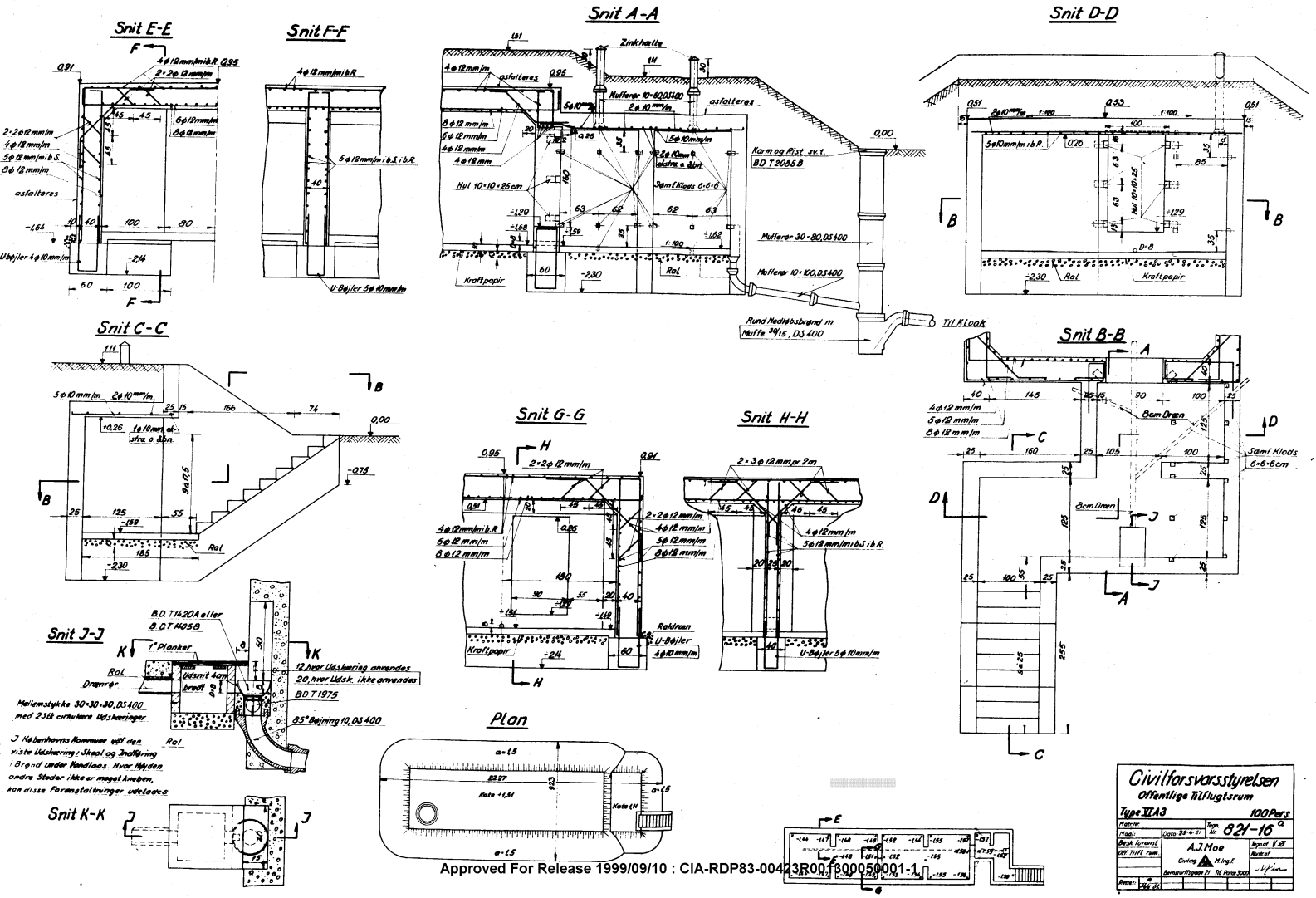

Approved For Release 1999/09/10 : CIA-RDP83-00423R001300050001-1

Approved For Release 1999/09/10 : CIA-RDP83-00423R001300050001-1

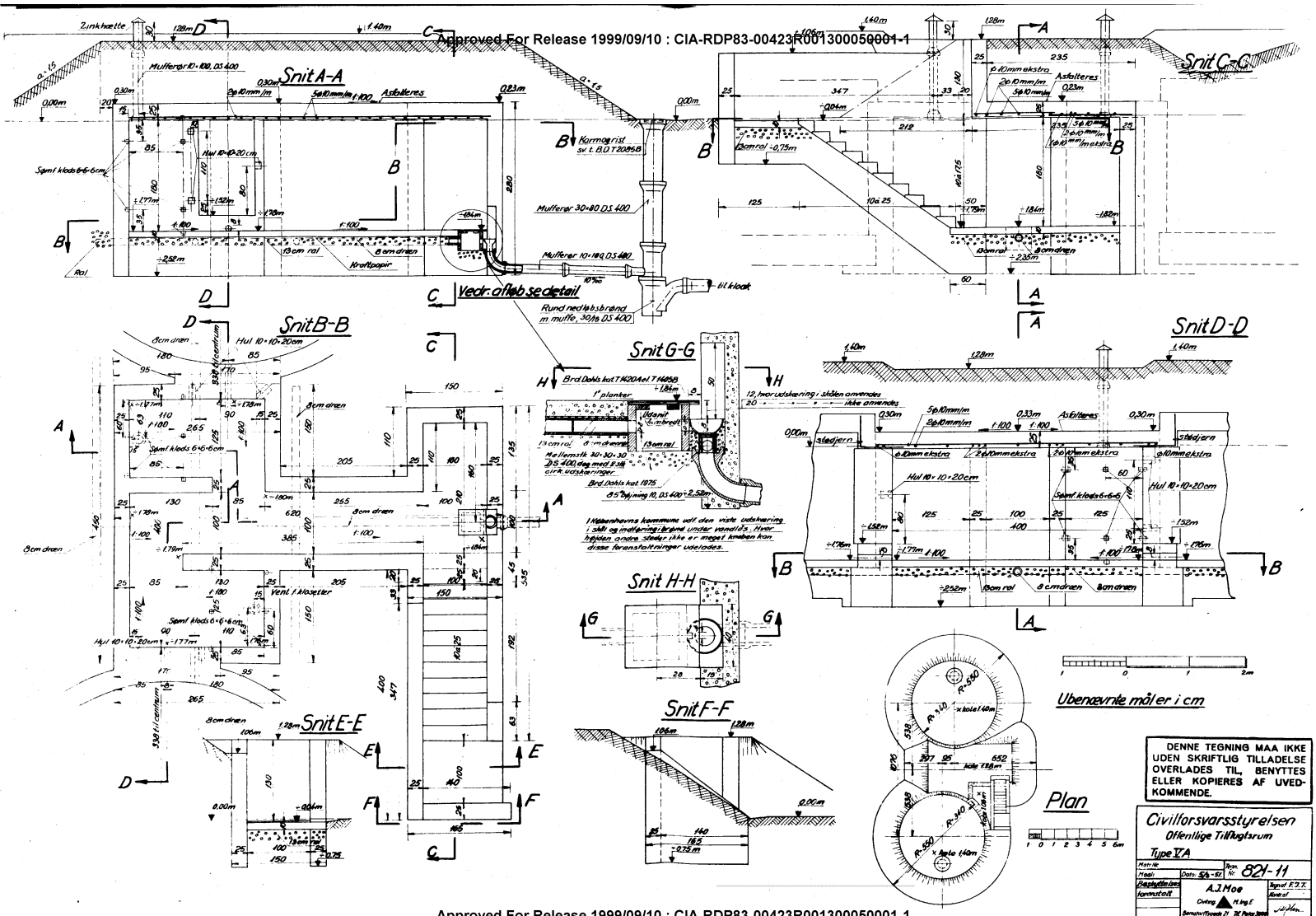

Approved For Release 1999/09/10 : CIA-RDP83-00423R001300050001-1